

MONTHLY MEMBERSHIP PROGRESS REPORT

LOCATION RHODE ISLAND

District 42

Results as of: 4/30/2021

Clubs			
RESULTS FOR 2020-2021			
QUARTER	NEW CLUB GOAL	NEW CLUBS	DROPPED CLUBS
JULY/AUG/SEPT	0	0	0
OCT/NOV/DEC	0	0	0
JAN/FEB/MAR	0	0	2
APR/MAY/JUNE	0	0	0

Members			
RESULTS FOR 2020-2021			
QUARTER	MEMBER GROWTH NET GOAL	MEMBER GROWTH ACTUAL	DROPPED MEMBERS ACTUAL (including transfers)
JULY/AUG/SEPT	5	13	17
OCT/NOV/DEC	5	18	13
JAN/FEB/MAR	5	8	29
APR/MAY/JUNE	5	8	51

GOALS AND ACTUAL NEW CLUBS CUMULATIVE



GOALS AND ACTUAL MEMBERS CUMULATIVE

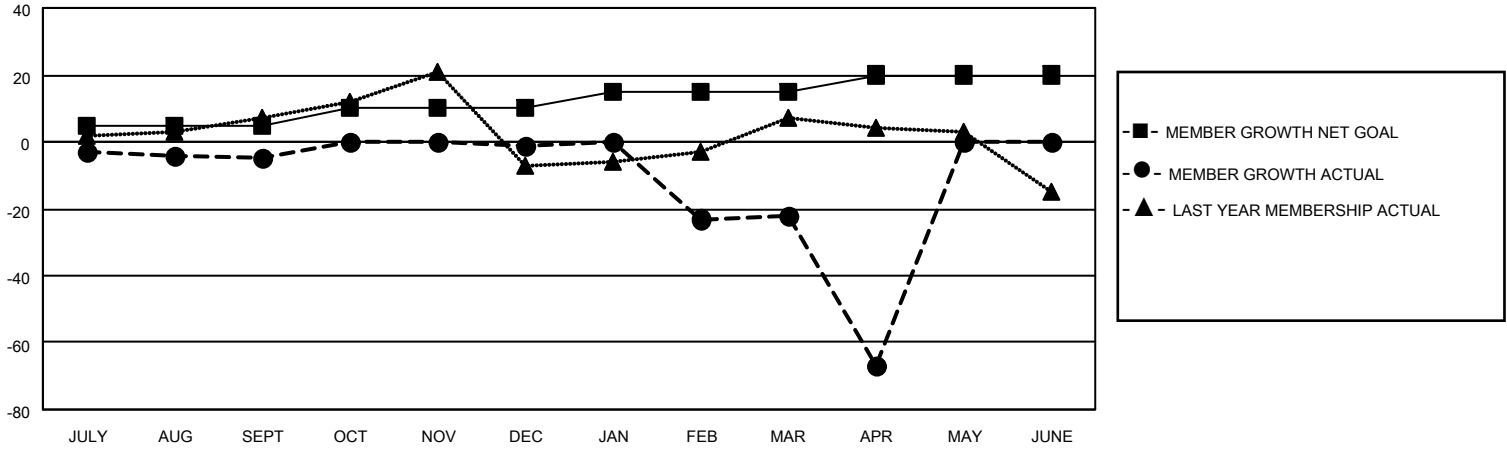

DROPPED CLUBS: 2	10 CLUBS OF 28 ADDED 1 OR MORE NEW MEMBERS	<p style="text-align: center;"><u>GENDER DISTRIBUTION</u></p> <p>MALE 727 (68.84%)</p> <p>FEMALE 329 (31.16%)</p>												
<p style="text-align: center;"><u>DROPPED MEMBERS</u></p> <table style="width: 100%; border-collapse: collapse;"> <tr><td>DECEASED</td><td style="text-align: right;">18</td></tr> <tr><td>CLUB CANCELLED</td><td style="text-align: right;">22</td></tr> <tr><td>OTHER</td><td style="text-align: right;">70</td></tr> <tr style="border-top: 1px solid black;"><td>TOTAL</td><td style="text-align: right;">110</td></tr> </table>	DECEASED	18	CLUB CANCELLED	22	OTHER	70	TOTAL	110	<p>CLICK HERE FOR CUMULATIVE MEMBERSHIP DATA</p>	<table style="width: 100%; border-collapse: collapse;"> <tr><td>TOTAL FAMILY UNIT MEMBERS</td><td style="text-align: right;">156</td></tr> <tr><td>FAMILY MEMBERS PAYING HALF DUES</td><td style="text-align: right;">81</td></tr> </table>	TOTAL FAMILY UNIT MEMBERS	156	FAMILY MEMBERS PAYING HALF DUES	81
DECEASED	18													
CLUB CANCELLED	22													
OTHER	70													
TOTAL	110													
TOTAL FAMILY UNIT MEMBERS	156													
FAMILY MEMBERS PAYING HALF DUES	81													